

NEW TEST TO ORDER CORONAVIRUS USING MEDITECH C/S – Go Live Monday, May 4th,2020

*** DO NOT ORDER THE MIC – VIRC TEST FOR CORONAVIRUS ANY LONGER - USE THIS ONE INSTEAD – GO LIVE is MONDAY, MAY 4th, 2020

For Order Entry in Meditech:

- Click on **Enter/Edit** Orders
- Enter in the patients account number – click **OK** if it is the correct patient
- **Fill in the ordering provider – WATSONGB (Gaynor Watson-Creed MD) for all COVID-19 swabs across the province at PRIMARY assessment sites. Put the actual ordering provider for all other areas that the COVID test is ordered for.**
- In the Category field put in **MIC (Microbiology)**
- In the Procedure field put in **COVID (NOVEL CORONAVIRUS (COVID-19))**
- Priority Defaults to **R (routine)**
- In the date field put in **T** for today and in the time field **N** for now
- Collected by other than Lab – **Y (yes)** – so you will get your label at your local printer
- Isolation – put in the type of isolation the patient is under – **droplet/contact**
- Diagnosis and Reason for test - **?Coronavirus**
- Antibiotics? – No, or list the antibiotic the person is on
- What is the Source? – VIR will default in when you get to that field
- Please specify specimen source – where you took the swabs from – Pick one of the sources from the list
- When all filled in, press **F12** to file this and you should then get your label

The screenshot shows the Meditech C/S Order Entry interface for patient **Cbr, Cindy** (60/F). The patient's account number is **AD0000790/18/CB00354113**, and their physical characteristics are **162.56 cm/79.827 kg 1.85 m2**. The admission date is **ADM IN 05/03/19**. The attending physician is **ABELRD** (ABEL, RACHEL D MB, BS CCFP). The ordering provider is **WATSONGB** (WATSON-CREED, GAYNOR B MD). The source is set to **Written**.

Category	*Procedure	Procedure Name	*Priority	Quantity	*Date	Time	Series
1	MIC	COVID	NOVEL CORONAVIR...	R	T+	28/04	0709
2							
3							
4							

Additional fields include:

- *Collected by other than Lab? **Y**
- *@Isolation: **DROP/CON**
- *Diagnosis: **?CORONAVIRUS**
- A Reason for Test? **?CORONAVIRUS**
- *Antibiotics? **NO (or list it)**

What is the source? **VIR** → Defaults in

*Please specify specimen source:

Mnemonic	Responses
BRONC	BRONCHIAL WASH
NA	NASOPHARYNGEAL ASPIRATE
NAS	NASOPHARYNGEAL SWAB
SPU	SPUTUM
TH/NO	THROAT/NOSE
THR	THROAT

If both COVID and VIRAL testing (flu) are ordered – also enter a VIRAL culture order at the same time. (you will get one label)

	Category	*Procedure	Procedure Name	*Priority	Quantity	*Date	Time	Series
1	MIC	COVID	NOVEL CORONAVIR...	R		T+ 28/04	0742	
2	MIC	VIRC	VIRAL CULTURE	R		T+ 28/04	0742	
3								
4								

*Collected by other than Lab?	Y
*@Isolation:	DROP/CON
*Diagnosis:	?INFLUENZA
A Reason for Test?	?INFLUENZA
*Antibiotics?	NO

*Virus (specify):	INFLUENZA A and B
*Site(specify)	NARES AND PHARYNX

See below how to put the label on the tube. Make sure it has the date and time collected and in the collected by, put your Meditech username.

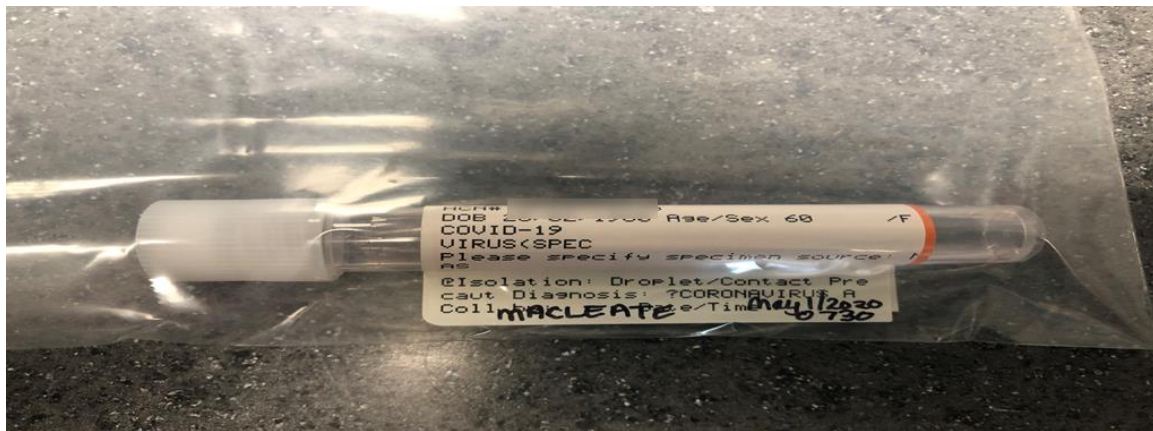

Any questions call the Service Desk at 1-866-224-2555